

Thank you for purchasing a Sealey Product. Manufactured to a high standard this product will, if used according to these instructions and properly maintained, give you years of trouble free performance.

 **IMPORTANT: PLEASE READ THESE INSTRUCTIONS CAREFULLY. NOTE THE SAFE OPERATIONAL REQUIREMENTS, WARNINGS AND CAUTIONS. USE THIS PRODUCT CORRECTLY AND WITH CARE FOR THE PURPOSE FOR WHICH IT IS INTENDED. FAILURE TO DO SO MAY CAUSE DAMAGE AND/OR PERSONAL INJURY AND WILL INVALIDATE THE WARRANTY. PLEASE KEEP INSTRUCTIONS SAFE FOR FUTURE USE.**

1. SAFETY INSTRUCTIONS

- ✓ Follow all workshop safety rules, regulations, and conditions when using wrench.
- **WARNING!** Disconnect from air supply before changing accessories or servicing.
- ✓ Maintain the wrench in good condition and replace any damaged or worn parts. *Use genuine parts only. Non-authorized parts may be dangerous and will invalidate the warranty.*
- **WARNING!** Check correct air pressure is maintained and not exceeded. We recommend 90psi.
- ✓ Keep air hose away from heat, oil and sharp edges. Check air hose for wear before each use and ensure that all connections are secure.
- ✓ Only use impact sockets which are specifically designed for use with an impact wrench.
- ✓ Wear approved safety eye/face shield, ear defenders, and hand protection.
- **WARNING!** Due to the possible presence of asbestos dust from brake linings, when working around vehicle brake systems we recommend you wear suitable respiratory protection.
- ✓ Maintain correct balance and footing. Ensure the floor is not slippery and wear non-slip shoes.
- ✓ Keep children and non essential persons away from the working area.
- x **DO NOT** use the wrench for a task it is not designed to perform.
- **WARNING! DO NOT** use wrench if damaged or thought to be faulty. (Contact Service Agent).
- x **DO NOT** use wrench unless you have been instructed in its use by a qualified person.
- x **DO NOT** carry the wrench by the air hose, or yank the hose from the air supply.
- x **DO NOT** operate wrench if you are tired, under the influence of alcohol, drugs or intoxicating medication.
- x **DO NOT** carry wrench with your hand on the power trigger in order to avoid unintentional starting.
- x **DO NOT** direct air from the air hose at yourself or others.
- ✓ When not in use disconnect from air supply and store in a safe, dry, childproof location.

2. INTRODUCTION & SPECIFICATIONS

Fitted with smooth performing, power-pin clutch. Suitable for heavy garage and tyre shop use. Features stepless adjustable air/torque control and reversible action plus spring balance anchorage point.

Drive size	3/4"
Working/Max torque	900/1000lb/ft
Ultimate torque	1050lb/ft
Speed	7500rpm
Air consumption	12cfm
Operating pressure	90psi
Air inlet size	1/4" BSP
Weight	5.0kg
Vibration	5.52m/s ²
Uncertainty	2.21m/s ²
Noise power97dB(A)
Noise pressure86dB(A)

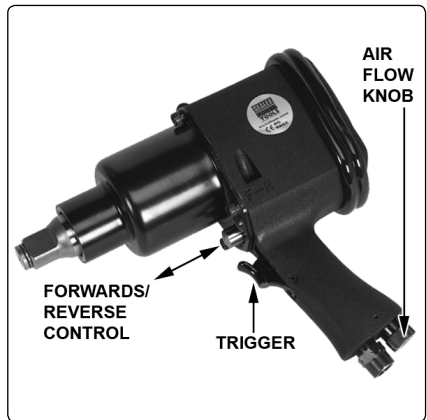

3. PREPARING WRENCH FOR USE

3.1 Air Supply.

- 3.1.1 Ensure wrench air valve (or trigger) is in the "off" position before connecting to the air supply.
- 3.1.2 You will require an air pressure of 90psi, and an air flow according to specification.
- 3.1.3 **WARNING!** Ensure the air supply is clean and does not exceed 90 psi while operating the wrench. Too high an air pressure and unclean air will shorten the product life due to excessive wear, and may be dangerous causing damage and/or personal injury.
- 3.1.4 Drain the air tank daily. Water in the air line will damage the wrench.
- 3.1.5 Clean air inlet filter weekly. Recommended hook-up procedure is shown in fig.1.
- 3.1.6 Line pressure should be increased to compensate for unusually long air hoses (over 8 metres). The minimum hose diameter should be 3/8" I.D. and fittings must have the same inside dimensions.
- 3.1.7 Keep hose away from heat, oil and sharp edges. Check hose for wear, and make certain that all connections are secure.

3.2 Couplings.

Vibration may cause failure if a quick change coupling is connected directly to the wrench. To overcome this, connect a leader hose to the wrench. A quick change coupling may then be used to connect the leader hose to the air line recoil hose. See fig.1 & 2.

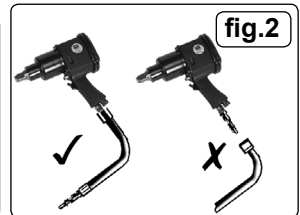
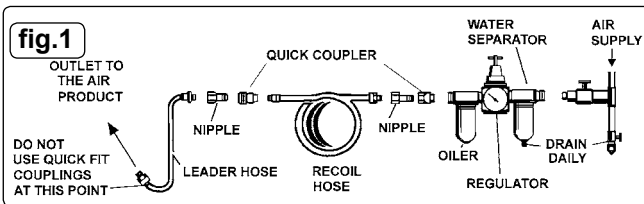

4. OPERATING INSTRUCTIONS

- WARNING!** Ensure you read, understand and apply safety instructions before use.
- 4.1 Only use impact sockets which are specifically designed for use with an impact wrench.
- 4.2 Connect the wrench to the air hose as in chapter 3.
- 4.3 Place the socket over the subject nut and depress the trigger to operate the wrench.
- 4.4 To change direction push the button at the top of the handle. Direction of "R" for reverse and "F" for forward.
- 4.5 The flow of air may be regulated by adjusting flow valve at the base of the handle.
DO NOT use any additional force upon the wrench in order to remove a nut.
DO NOT allow wrench to free run for an extended period of time as this will shorten its life.

5. MAINTENANCE

- WARNING!** Disconnect wrench from air supply before changing accessories, servicing or performing maintenance. Replace or repair damaged parts. *Use genuine parts only. Non-authorized parts may be dangerous and will invalidate the warranty.*
- 5.1 Lubricate the air wrench daily with a few drops of Sealey air tool oil dripped into the air inlet.
- 5.2 Check and top up the gearbox by removing the set screw (item 13 on the parts diagram).
- 5.3 Clean the wrench after use. **DO NOT** use worn, or damaged sockets.
- 5.4 Loss of power or erratic action may be due to the following:
 - a) Excessive drain on the air line. Moisture or restriction in the air pipe. Incorrect size or type of hose connectors. To remedy check the air supply and follow instructions in chapter 3.
 - b) Grit or gum deposits in the wrench may also reduce performance. Remove the strainer, clean it and flush the wrench out with gum solvent oil or an equal mixture of SAE No 10 oil and paraffin. Allow to dry before use.
- 5.5 For a full service contact your local Sealey service agent.
- 5.6 When not in use, disconnect from air supply, clean wrench and store in a safe, dry, childproof location.

NOTE: It is our policy to continually improve products and as such we reserve the right to alter data, specifications and component parts without prior notice.

IMPORTANT: No liability is accepted for incorrect use of this product.

WARRANTY: Guarantee is 12 months from purchase date, proof of which will be required for any claim.

INFORMATION: For a copy of our latest catalogue and promotions call us on 01284 757525 and leave your full name and address, including postcode.



Sole UK Distributor, Sealey Group,
Kempson Way, Suffolk Business Park,
Bury St. Edmunds, Suffolk,
IP32 7AR

01284 757500

01284 703534



www.sealey.co.uk



sales@sealey.co.uk

WARNING! – Risk of Hand Arm Vibration Injury.

This tool may cause Hand Arm Vibration Syndrome if its use is not managed adequately.

This tool is to be operated in accordance with these instructions.

Measured vibration emission value (a): 5.52m/s²

Uncertainty value (k):. 2.21m/s²

Please note that the application of the tool to a sole specialist task may produce a different average vibration emission.

We recommend that a specific evaluation of the vibration emission is conducted prior to commencing with a specialist task.

A health and safety assessment by the user (or employer) will need to be carried out to determine the suitable duration of use for each tool.

NB: Stated Vibration Emission values are type-test values and are intended to be typical.

Whilst in use, the actual value will vary considerably from and depend on many factors.

Such factors include; the operator, the task and the inserted tool or consumable.

NB: ensure that the length of leader hoses is sufficient to allow unrestricted use, as this also helps to reduce vibration.

The state of maintenance of the tool itself is also an important factor, a poorly maintained tool will also increase the risk of Hand Arm Vibration Syndrome.

PREPARING FOR USE.

Air Supply.

WARNING!

Ensure the air supply is clean and does not exceed 90psi while operating the tool.

Too high an air pressure and unclean air will shorten the product life due to excessive wear and may cause damage and/or personal injury.

Ensure that the tool air valve (or trigger) is in the "off" position before connecting to the air supply.

Monitor the compressor daily to ensure that moisture is not present in the compressed air. Water in the air line will damage the tool.

Line pressure should be increased to compensate for unusually long air hoses (over 8metres).

The minimum hose diameter should be ¼" internal diameter. Fittings must have compatible inside dimensions.

Keep hoses away from heat, oil and sharp edges. Check hoses for wear and ensure that all connections are secure.

Couplings.

Vibration may cause failure if a quick change coupling is connected directly to the tool.

To overcome this, connect a leader hose to the tool (Sealey ref: AH2R or AH2R/38).

A quick change coupling may then be used to connect the leader hose to the air line recoil hose.

CORRECT USE.

Vibration emission is closely linked to the operating pressure in the air supply. The user should ensure that the pressure is set in accordance with our recommendations to assure optimum efficiency and minimise vibration exposure.

- Ensure that the tool is correctly aligned to the work. Misalignment increases the risk of vibration injury.
- Ensure that consumables are selected, maintained and replaced in accordance with Sealey Instructions.
- Sleeve fittings must be used where possible.
- Always support the tool in a stand or on a balancer or a tension device where possible.
- Ensure that the operator is sufficiently experienced in order to be able to handle and operate the tool correctly.
- Ensure that the tool is held with a light but secure grip. Avoid excessive grip force as this will increase the risk of vibration injury.

MAINTENANCE.

If the air system does not have an oiler, lubricate the air tool daily with a few drops of Sealey air tool oil dripped into the air inlet.

Clean the tool after use.

DO NOT use worn or damaged grinding discs (if applicable).

Loss of power or erratic action may be due to the following:

Excessive drain on the air line. Moisture or restriction in the air pipe. Incorrect size or type of hose connectors. To remedy, check the air supply and follow instructions in the PREPARING FOR USE section.

Grit, residual deposits (gum) in the tool may also reduce performance.

Remove the strainer. Clean the strainer and flush the tool out with gum solvent oil or an equal mixture of SAE No: 10 oil and paraffin.

Allow the tool and strainer to dry then lubricate before use.

For a full service, contact your local Sealey service agent.

When not in use, disconnect the tool from the air supply, clean the tool and store the tool in a safe, childproof, location.

Health surveillance.

We recommend a programme of health surveillance to detect early symptoms of vibration injury so that management procedures can be modified accordingly.

Personal protective equipment.

We are not aware of any personal protective equipment (PPE) that provides protection against vibration injury that may result from the uncontrolled use of this tool. We recommend a sufficient supply of clothing (including gloves) to enable the operator to remain warm and dry and maintain good blood circulation in fingers etc. Please note that the most effective protection is prevention, please refer to the Correct Use and Maintenance section in these instructions.

Guidance relating to the management of hand arm vibration can be found on the HSC website www.hse.gov.uk - Hand-Arm Vibration at Work.



EC DECLARATION OF CONFORMITY

We the sole importers into the UK, hereby declare that the equipment described below

Description and Function:..... Air Impact Wrench 3/4" Sq Drive Extra Heavy-Duty.....

Model/Type:..... SA59.V3.....

Manufacturing Date / Serial number (optional).....

Manufacturer's authorised representative within the EC: **Jack Sealey Ltd. Kempson Way, Suffolk Business Park, Bury St. Edmunds, Suffolk, IP32 7AR**

Conforms to the requirements of the following Directives, as indicated.

- 2006/42/EC Machinery Directive 2000/14/EC Outdoor Noise Emissions Directive
- 2006/95/EC Low Voltage Directive 2002/96/EC WEEE Directive
- 2004/108/EC EMC Directive 2002/95/EC RoHS Directive
- 93/68/EEC CE Marking Directive 97/23/EC Pressure Equipment Directive

And the following harmonised standard(s): **BS EN ISO 11148 part 6: 2010** **BS EN 28662 part 1: 1993**.....

BS EN ISO 8662 part 7: 1997 **BS EN 12096: 1996**.....

Additional technical standards and specifications (if applicable):.....

Technical file compiled by: **Jack Sealey Ltd.**

Signed: 

Date: 03-Dec-2010.....

Place: Bury St.Edmunds.

Name: Mark Sweetman.....

Position: Managing Director.....

Being the responsible person appointed by the manufacturer.



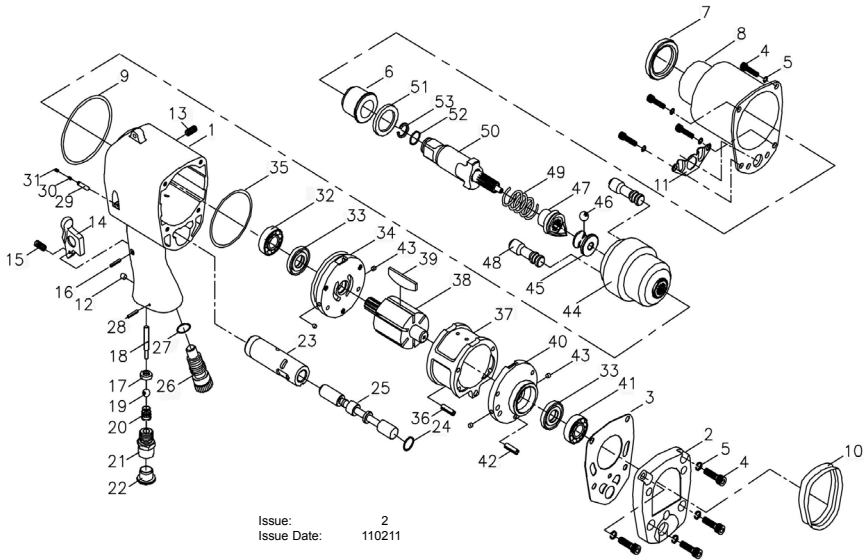

Issue: 2
 Issue Date: 110211

ITEM	PART NO	DESCRIPTION	ITEM	PART NO	DESCRIPTION
1	SA59.V3-01	MOTOR HOUSING	28	SA59.V3-28	PIN
2	SA59.V3-02	REAR COVER	29	SA59.V3-29	PIN
3	SA59.V3-03	REAR GASKET	30	SA59.V3-30	SPRING
4	SA59.V3-04	SCREW	31	SA59.V3-31	SCREW
5	SA59.V3-05	SPRING WASHER	32	B/600ZZ	BEARING 600ZZ
6	SA59.V3-06	ANVIL BUSHING	33	SA59.V3-33	OIL SEAL
7	SA59.V3-07	OIL SEAL	34	SA59.V3-34	FRONT END PLATE
8	SA59.V3-08	CLUTCH HOUSING	35	SA59.V3-35	O-RING
9	SA59.V3-09	O-RING	36	SA59.V3-36	PIN
10	SA59.V3-10	PROTECTING RUBBER	37	SA59.V3-37	CYLINDER
11	SA59.V3-11	MUFFLE PLATE	38	SA59.V3-38	ROTOR
12	SA59.V3-12	PLUG	39	SA59.V3-39	ROTOR BLADE
13	SA59.V3-13	SCREW	40	SA59.V3-40	REAR END PLATE
14	SA59.V3-14	TRIGGER	41	B/6002	BEARING 6002
15	SA59.V3-15	SCREW	42	SA59.V3-42	PIN
16	SA59.V3-16	PIN	43	SA59.V3-43	PLUG
17	SA59.V3-17	VALVE SEAT	44	SA59.V3-44	HAMMER CAGE
18	SA59.V3-18	THROTTLE PIN	45	SA59.V3-45	DRIVE CAM BASE
19	SA59.V3-19	STEEL BALL (7/16")	46	SA59.V3-46	BALL
20	SA59.V3-20	SPRING	47	SA59.V3-47	DRIVE CAM
21	SA59.V3-21-1	HOSE FITTING (PT-19T)	48	SA59.V3-48	HAMMER BAR
22	SA59.V3-22	DUST COVER	49	SA59.V3-49	HAMMER SPRING
23	SA59.V3-23	VALVE SLEEVE	50	SA59.V3-50	ANVIL
24	SA59.V3-24	O-RING	51	SA59.V3-51	ANVIL WASHER
25	SA59.V3-25	REVERSE VALVE	52	SA59.V3-52	O-RING
26	SA59.V3-26	AIR REGULATOR	53	SA59.V3-53	ANVIL COLLAR
27	SA59.V3-27	O-RING			

NOTE: It is our policy to continually improve products and as such we reserve the right to alter data, specifications and component parts without prior notice.

IMPORTANT: No liability is accepted for incorrect use of product.

WARRANTY: Guarantee is 12 months from purchase date, proof of which will be required for any claim.

INFORMATION: For a copy of our latest catalogue and promotions call us on 01284 757525 and leave your full name and address, including postcode.